REPORT ON

MONTHLY ANALYSIS OF

CASH AND INVESTMENTS

FOR THE MONTH ENDING APRIL 30, 2016

OFFICE OF THE COMPTROLLER

DEPARTMENT OF ACCOUNTS

Prepared and Published by
Department of Accounts
Commonwealth of Virginia
P.O. Box 1971
Richmond, VA 23218-1971

SUMMARY OF CASH AND INVESTMENTS

The following table summarizes the monthly cash and investments as of April 30, 2016. Current net unrestricted cash of $3.6 billion represents a 65.70% increase from last month and an 83.00% increase from the same time last year (dollars in thousands).

	Current Month	Comparative Data			
	April	Prior Month - March		Prior Year - April	
	FY 2016	FY 2016	% Change	FY 2015	% Change
Beginning General Fund	$ (852,490)	$ (817,560)	(4.27)	$ (1,588,850)	46.35
E & G Higher Education Fund	169,430	250,769	(32.44)	149,257	13.52
Operating Results - Revenue and Other Sources Over (Under) Expenditures and Other Uses	1,566,614	(34,930)	4,585.01	721,921	117.01
Ending Adjusted General Fund (a)	883,554	(601,721)	246.84	(717,672)	223.11
Gross Unrestricted Non-General Fund (b)	2,876,013	2,940,759	(2.20)	2,852,892	0.81
Less Formal Internal Borrowings	(171,164)	(173,471)	1.33	(174,295)	1.80
Net Unrestricted Cash Balance	3,588,403	2,165,567	65.70	1,960,925	83.00
Restricted Non-General Fund (c)	4,345,731	3,039,198	42.99	3,617,529	20.13
Total Cash and Investments	$ 7,934,134	$ 5,204,765	52.44	$ 5,578,454	42.23

As of April 30, 2016, total formal internal borrowings (e.g., Treasury Loans) outstanding and authorized total $171.2 million and $762.2 million, respectively.

ANALYSIS OF CASH AND INVESTMENTS
PER THE COMMONWEALTH ACCOUNTING AND REPORTING SYSTEM (CARS)
For the Fiscal Year Ended June 30, 2016
(Dollars in Thousands)

	July	August	September	October	November	December	January	February	March	April	May	June
Beginning General Fund Cash Balance	$ 1,112,326	$ (650,092)	$ (1,234,195)	$ (839,412)	$ (980,903)	$ (1,390,251)	$ (926,881)	$ (740,844)	$ (817,560)	$ (852,490)	$	$
E & G Higher Education Fund Cash available to the General Fund	797,449	745,679	710,110	636,497	556,659	495,638	419,034	330,734	250,769	169,430		
Operating Results - Revenue and Other Sources Over (Under) Expenditures and Other Uses	(1,762,418)	(584,103)	394,783	(141,491)	(409,348)	463,370	186,037	(76,716)	(34,930)	1,566,614		
Ending Adjusted General Fund Cash Balance (a)	147,357	(488,516)	(129,302)	(344,406)	(833,592)	(431,243)	(321,810)	(486,826)	(601,721)	883,554	-	-
Gross Unrestricted Non-General Fund Cash Balance (b)	2,565,820	2,961,856	3,056,714	3,097,461	2,983,810	2,583,311	3,093,060	3,307,662	2,940,759	2,876,013		
Less Formal Internal Borrowings	(154,726)	(143,367)	(157,625)	(168,652)	(169,965)	(147,095)	(148,730)	(150,926)	(173,471)	(171,164)		
Net Unrestricted Cash Balance	2,558,451	2,329,973	2,769,787	2,584,403	1,980,253	2,004,973	2,622,520	2,669,910	2,165,567	3,588,403	-	-
Restricted Non-General Cash Balance (c)	2,848,020	2,487,915	2,565,574	2,917,341	2,606,321	3,244,182	2,964,592	3,683,038	3,039,198	4,345,731		
Total Cash and Investments Balance	$ 5,406,471	$ 4,817,888	$ 5,335,361	$ 5,501,744	$ 4,586,574	$ 5,249,155	$ 5,587,112	$ 6,352,948	$ 5,204,765	$ 7,934,134	$ -	$ -

(a) At the beginning of each year, the Comptroller's Office transfers from the General Fund to the Education and General (E&G) Program, the cash equal to the appropriations of all E&G funds appropriated by the General Assembly to covered higher education institutions. The Comptroller's Office transfers the cash equal to the appropriations of all E&G funds appropriated by the General Assembly to the other higher education institutions monthly based on historical spending patterns.

(b) Gross Unrestricted Non-General Fund Cash Balance as used in the context of this report defines those fund cash balances that are available for transfer to the General Fund in accordance with the General Provisions of the current Appropriation Act, Chapter 732, Section 4-1.02(a), paragraph 9.

(c) Restricted Non-General Fund Cash Balance as used in the context of this report includes quasi-restricted balances designated by the Comptroller and defines those fund cash balances that are not available for transfer to the General Fund in accordance with the aforementioned section.

Source: Virginia Department of Accounts

ANALYSIS OF GENERAL FUND CASH AND INVESTMENTS
For the Fiscal Year Ended June 30, 2016
(Dollars in Thousands)

	July	August	September	October	November	December	January	February	March	April	May	June
Beginning Cash Balance	$ 1,112,326	$ (650,092)	$ (1,234,195)	$ (839,412)	$ (980,903)	$ (1,390,251)	$ (926,881)	$ (740,844)	$ (817,560)	$ (852,490)	$	$
Net Receipts	1,090,546	1,220,600	1,757,369	1,266,145	1,265,875	1,778,843	1,781,430	991,081	1,311,329	1,824,455		
Transfers In	1,230,489	852,690	263,654	110,870	49,080	114,259	64,639	83,073	46,621	102,442		
Temporary Loans (Net)	0	0	0	0	0	0	0	0	0	0		
Other Sources	4,475	15,095	460	744	466	1,237	26,725	636,804	177,443	939,596		
Total Receipts and Other Sources	2,325,510	2,088,385	2,021,483	1,377,759	1,315,421	1,894,339	1,872,794	1,710,958	1,535,393	2,866,493	-	-
Net Expenditures	1,792,158	1,788,032	1,295,176	1,384,603	1,667,554	1,266,759	1,622,166	1,506,379	1,227,408	1,097,988		
Transfers Out	2,286,453	879,378	327,041	130,089	51,247	150,094	56,116	104,438	82,347	201,648		
Other Uses	9,317	5,078	4,483	4,558	5,968	14,116	8,475	176,857	260,568	243		
Total Expenditures and Other Uses	4,087,928	2,672,488	1,626,700	1,519,250	1,724,769	1,430,969	1,686,757	1,787,674	1,570,323	1,299,879	-	-
Receipts and Other Sources Over (Under) Expenditures and Other Uses	(1,762,418)	(584,103)	394,783	(141,491)	(409,348)	463,370	186,037	(76,716)	(34,930)	1,566,614	-	-
Ending Cash Balance	$ (650,092)	$ (1,234,195)	$ (839,412)	$ (980,903)	$ (1,390,251)	$ (926,881)	$ (740,844)	$ (817,560)	$ (852,490)	$ 714,124	$ -	$ -

Source: Virginia Department of Accounts

Adjusted General Fund Cash and Investment Balances
Fiscal Years 2015 and 2016

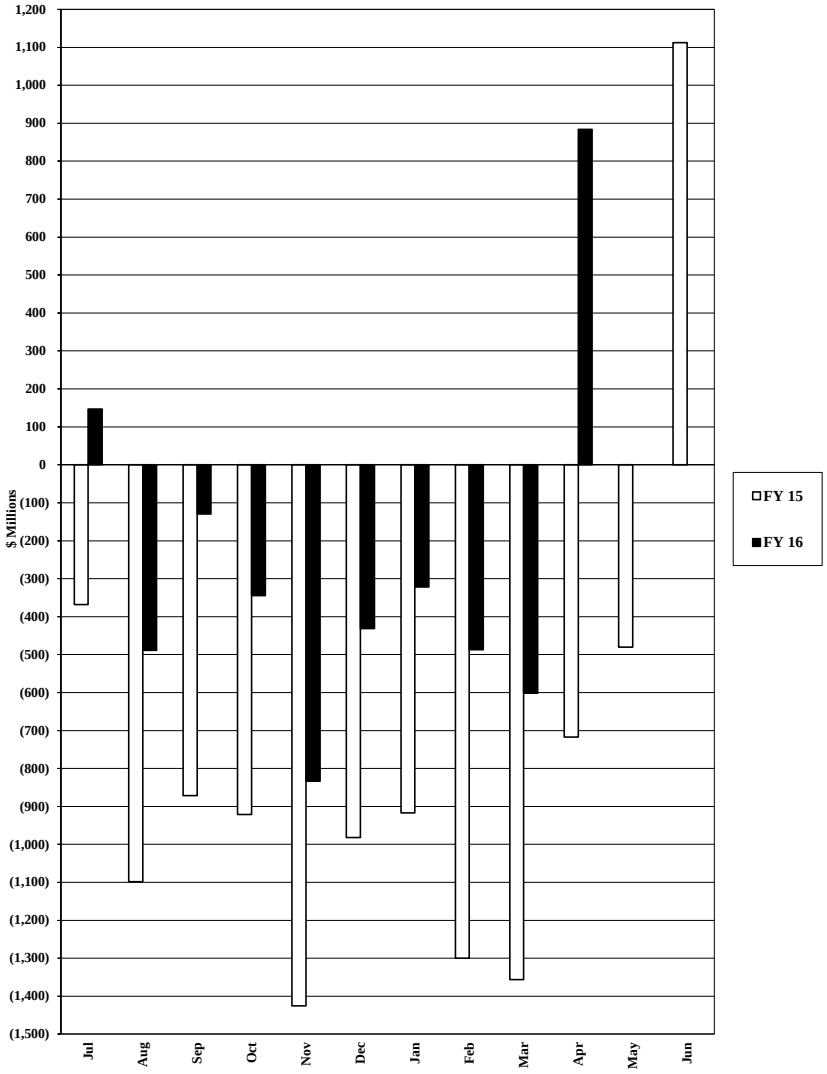

Gross Unrestricted Non-General Fund Cash Balances
Fiscal Years 2015 and 2016

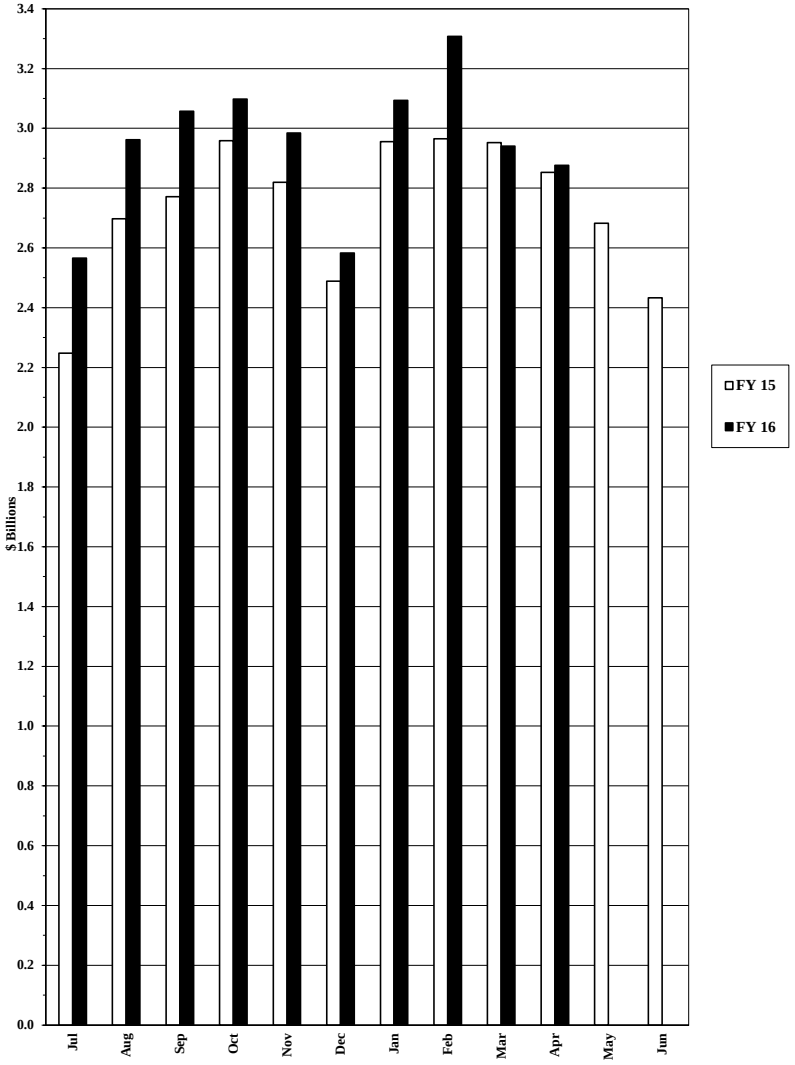

Data Source: Virginia Department of Accounts

Restricted Non-General Fund Cash Balances
Fiscal Years 2015 and 2016

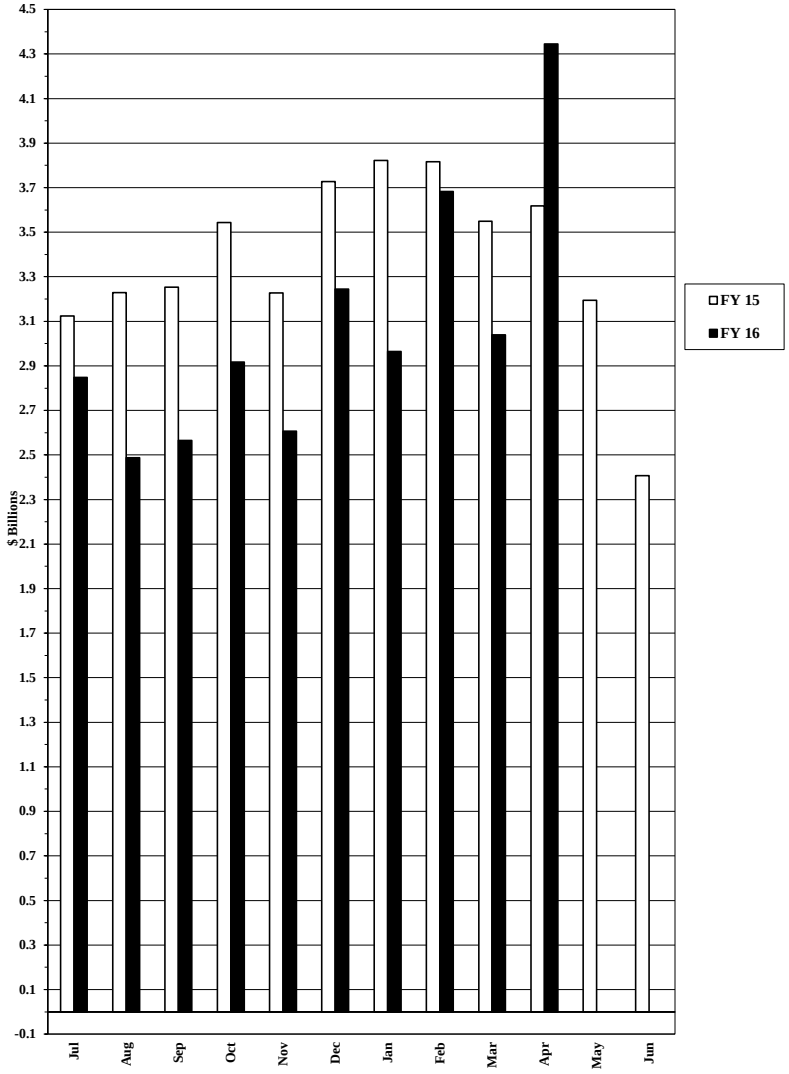

Total Cash and Investment Balances
Fiscal Years 2015 and 2016

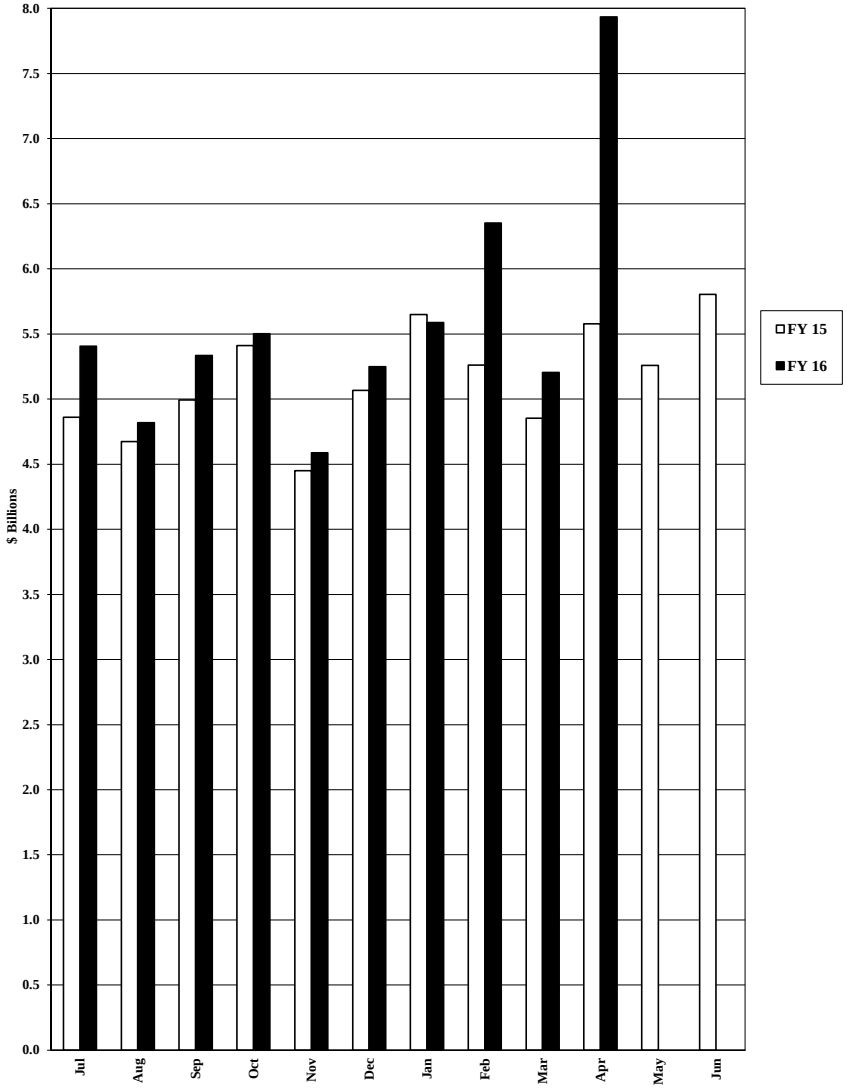

Data Source: Virginia Department of Accounts

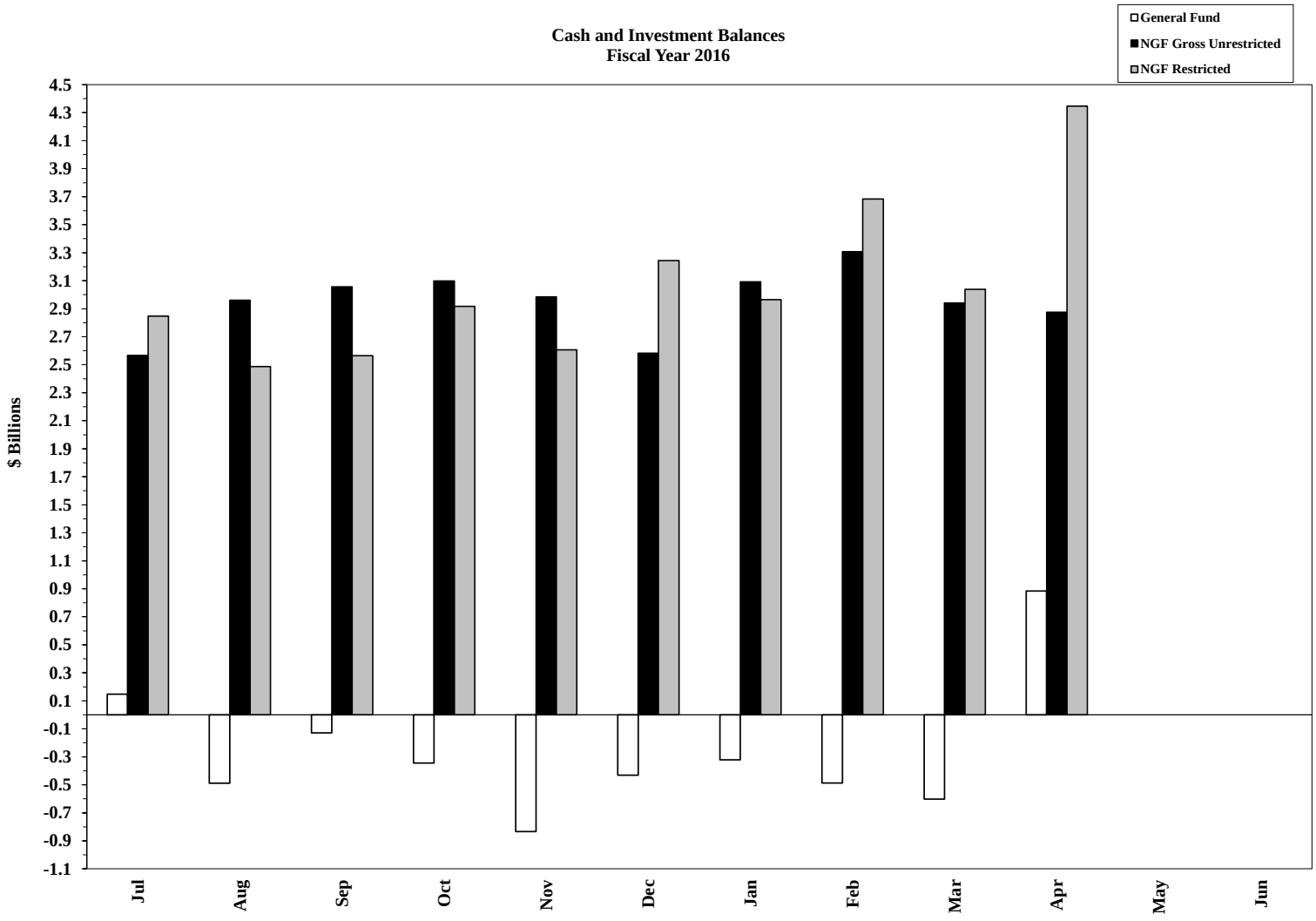

Data Source: Virginia Department of Accounts